

**ABELL
SURVEYING & MAPPING**
DELAVER, WISCONSIN 53115
414-728-6737

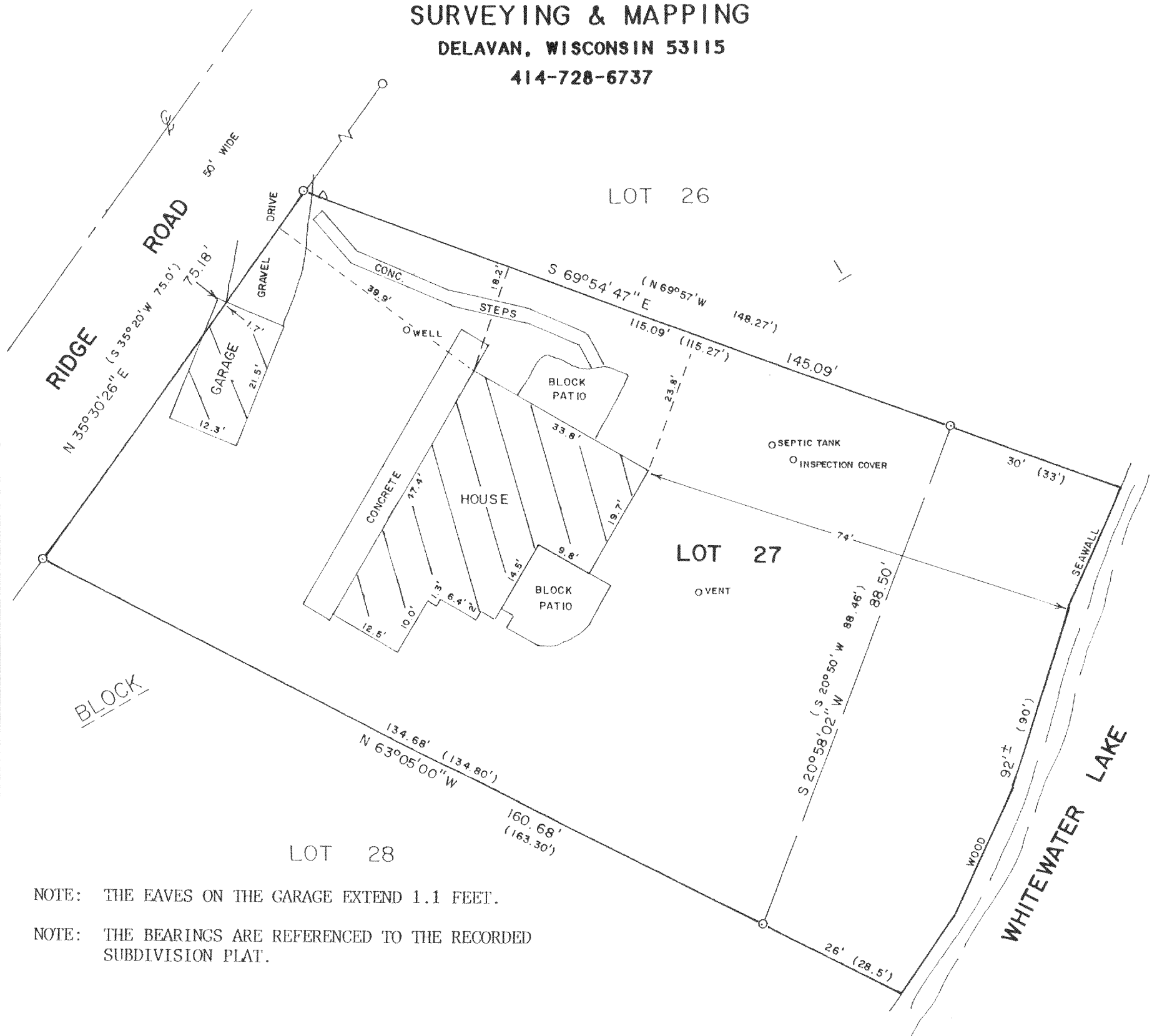

NOTE: THE EAVES ON THE GARAGE EXTEND 1.1 FEET.

NOTE: THE BEARINGS ARE REFERENCED TO THE RECORDED SUBDIVISION PLAT.

PLAT OF SURVEY OF

LOT 27, BLOCK 1, MORaine HEIGHTS, LOCATED IN
T4N,R15E, WALWORTH COUNTY, WISCONSIN.

ORDERED BY: RE/MAX-HEARTLAND REALTY
239 E. MILWAUKEE ST.
WHITEWATER, WI 53190

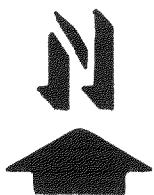

SCALE - 1"=20'

LEGEND

- - IRON PIPE FOUND
- △ - UTILITY POLE
- () - RECORDED AS

I HEREBY CERTIFY THAT I HAVE SURVEYED THE ABOVE DESCRIBED PROPERTY AND THAT THE ABOVE MAP IS A TRUE REPRESENTATION THEREOF AND SHOWS THE SIZE AND LOCATION OF THE PROPERTY, ITS EXTERIOR BOUNDARIES, THE LOCATION OF ALL VISIBLE STRUCTURES AND DIMENSIONS OF ALL PRINCIPAL BUILDINGS THEREON, BOUNDARY FENCES, APPARENT EASEMENTS, ROADWAYS AND VISIBLE ENCROACHMENTS, IF ANY, TO THE BEST OF MY KNOWLEDGE AND BELIEF.

THIS SURVEY IS MADE FOR THE USE OF THE PRESENT OWNERS OF THE PROPERTY, AND ALSO THOSE WHO PURCHASE, MORTGAGE, OR GUARANTEE THE TITLE THERETO WITHIN ONE (1) YEAR FROM DATE HEREON.

David F. Abell

DAVID F. ABELL
WISCONSIN REGISTERED LAND SURVEYOR, S-1596

May 18, 1995

DATE: May 18, 1995
JOB NUMBER: 95068

NOTE: THIS IS NOT A CERTIFIED COPY UNLESS SEALED.

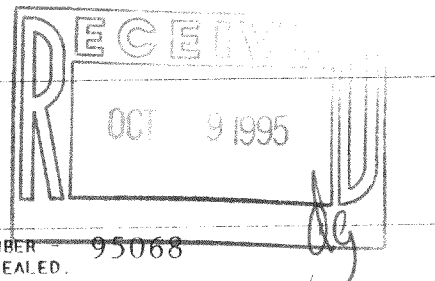

DMH-27

415-491